

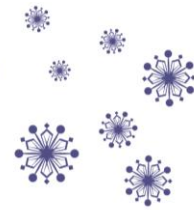

# WINTERFEST

BOAT PARADE



## GRANDSTAND VIEWING AREA AT BIRCH STATE PARK

December 15, 2018

### FOOD VENDOR APPLICATION 10' x10'

Company Name: \_\_\_\_\_

Contact Person

Last Name: \_\_\_\_\_ First Name: \_\_\_\_\_

Street Address: \_\_\_\_\_ City: \_\_\_\_\_ State: \_\_\_\_\_ Zip: \_\_\_\_\_

Telephone (daytime): \_\_\_\_\_ Cell: \_\_\_\_\_ email: \_\_\_\_\_

What is your menu? Be specific: \_\_\_\_\_

**NO BEVERAGES WILL BE ALLOWED FOR SALE**

What is the price range of the item(s) you will be selling? \_\_\_\_\_

DO YOU NEED ELECTRIC? \_\_\_\_\_ (2) Edison outlets will be provided per booth space. If additional is needed, there may be an additional fee to provide. EXACTLY how many amps do you need? \_\_\_\_\_

**You MUST provide your own 50' extension cord**

**You must enclose Sales Tax Certificate, Proof of Insurance and a photo of your setup.  
Winterfest must be named additionally insured.**

Parking is extremely limited and no admittance inside Birch will be permitted without a parking pass.  
Each Vendor is allotted 2 passes.

**FOOD VENDOR FEE: \$350**

**RETURN COMPLETED APPLICATION WITH PAYMENT (MAKE CHECKS PAYABLE TO:)**

Winterfest, Inc. -Attn: Dawn Read  
512 NE 3rd Avenue, Fort Lauderdale, FL 33301  
(954)767-0686 (954)767-0665 Fax  
Email: info@WinterFestParade.com

After your application has been processed, you will receive additional information by mail. All applications are processed on a first come first serve basis. All vendors will have the right to exclusivity in his/her category.

*Please list recent Fairs or Festivals you have participated in:*

\_\_\_\_\_  
\_\_\_\_\_

